

REAR ELEVATION
SCALE: 1/8"=1'-0"

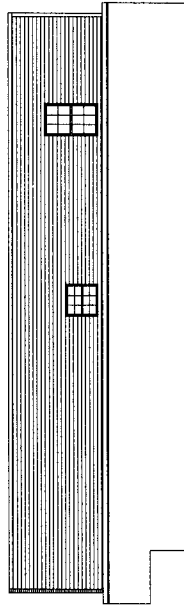

LEFT SIDE ELEVATION
SCALE: 1/8"=1'-0"

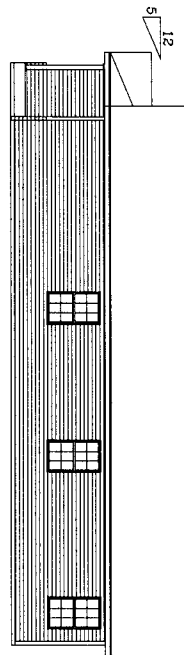

RIGHT SIDE ELEVATION
SCALE: 1/8"=1'-0"

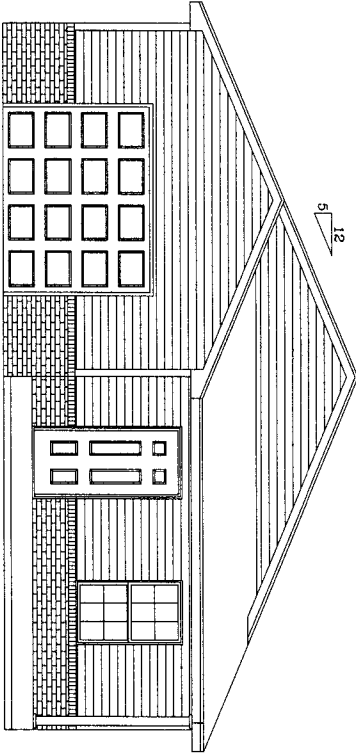

FRONT ELEVATION
SCALE: 1/4"=1'-0"

DISCLAIMER-PLEASE READ

GREAT CARE AND EFFORT HAVE GONE INTO THE PREPARATION OF THESE PLANS AND DRAWINGS TO MAKE THEM AS ACCURATE AS POSSIBLE. HOWEVER, BECAUSE OF SITE CONSULTATION, SUPERVISION AND CONTROL CANNOT BE PROVIDED FOR THE CONSTRUCTION, AND BECAUSE OF THE GREAT VARIATION AMONG BUILDING CODES, SURFACES, BUILDING MATERIALS, AND OTHER CONDITIONS, R.P. LUMBER CO. INC. ASSUMES NO RESPONSIBILITY OR LIABILITY FOR ANY DAMAGES OR LOSSES ARISING OR RESULTING FROM THE PREPARATION OR USE OF THESE PLANS AND DRAWINGS, AND EXPRESSLY DISCLAIMS ANY WARRANTY THEREFOR, OF ANY TYPE OR NATURE, EXPRESS OR IMPLIED. THE PURCHASER AND/OR USER OF THESE PLANS AND DRAWINGS ACKNOWLEDGES THAT THEY WERE NOT PREPARED BY AN ARCHITECT, ENGINEER, OR OTHER LICENSED DESIGN PROFESSIONAL. R.P. LUMBER CO. INC. FURTHER ASSUMES NO RESPONSIBILITY OR LIABILITY, AND EXPRESSLY DISCLAIMS ANY WARRANTY, OF ANY TYPE, EXPRESS OR IMPLIED, FOR THE ACCURACY AND SUITABILITY OF THE MEASUREMENTS, DIMENSIONS AND SPECIFICATIONS APPEARING ON THESE PLANS AND DRAWINGS, INCLUDING STRICT LIABILITY, UNDER THE RULES, EXCEPT, EXCEPT, EXCEPT, EXCEPT, EXCEPT, EXCEPT. IT IS RECOMMENDED THAT YOU CONSULT PRIOR TO CONSTRUCTION WITH AN ENGINEER, ARCHITECT OR OTHER DESIGN PROFESSIONAL OF YOUR CHOICE AS WELL AS WITH LOCAL BUILDING OFFICIALS AND YOUR GENERAL CONTRACTOR TO REVIEW AND VERIFY THE ACCURACY OF THE PLANS AND DRAWINGS AND THEIR SUITABILITY FOR YOUR CONSTRUCTION.

SIGNED: _____

(PURCHASER AND/OR USER)

RP0311-E

EAST SIDE HEART AND HOME

REVISIONS

**R.P.
LUMBER
CO.**

BUILT FOR:	SCALE: 1/4"=1'-0"
DATE: 1/16/02	
DRAWN BY: WAH	

1

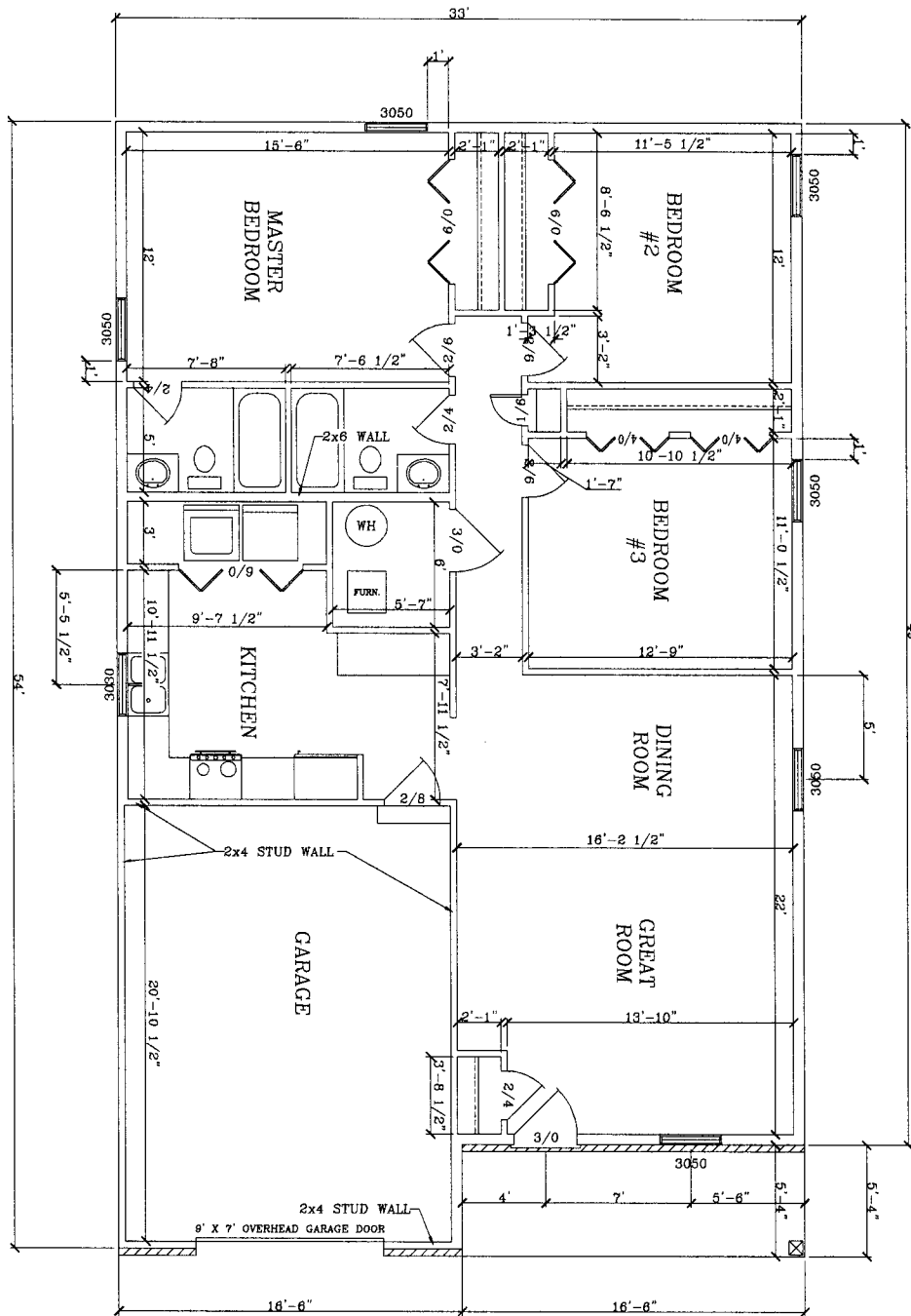

- NOTES
1. ALL EXTERIOR DIMENSIONS ARE TO SHEATHING
 2. ALL INTERIOR DIMENSIONS ARE TO FACE OF STUD
 3. ALL INTERIOR WALLS TO BE 2x4 UNLESS OTHERWISE NOTED
 4. ALL EXTERIOR WALLS TO BE 2x6 UNLESS OTHERWISE NOTED
 5. ALL CEILINGS TO BE 8'-1 1/8" HIGH

1358 SQUARE FEET

RPO311-E	EAST SIDE HEART AND HOME		REVISIONS	R.P. LUMBER CO.	<p>DISCLAIMER-PLEASE READ</p> <p>GREAT CARE AND EFFORT HAVE GONE INTO THE PREPARATION OF THESE PLANS AND DRAWINGS TO MAKE THEM AS ACCURATE AS POSSIBLE. HOWEVER, BECAUSE OF SITE VARIATIONS, SUPERVISION AND CONTROL CANNOT BE PROVIDED FOR THE CONSTRUCTION, AND BECAUSE OF THE GREAT VARIATION AMONG BUILDING CODES, SURFACES, BUILDING WEATHER AND OTHER CONDITIONS, R.P. LUMBER CO., INC. ASSUMES NO RESPONSIBILITY OR LIABILITY FOR ANY DAMAGES OR LOSSES ARISING OR RESULTING FROM THE PREPARATION OR USE OF THESE PLANS AND DRAWINGS, AND EXPRESSLY DISCLAIMS ANY WARRANTY THEREOF, OF ANY TYPE OR NATURE, EXPRESS OR IMPLIED, THE PURCHASER AND/OR USER OF THESE PLANS AND DRAWINGS ACKNOWLEDGES THAT THEY WERE NOT PREPARED BY AN ARCHITECT, ENGINEER, OR OTHER LICENSED DESIGN PROFESSIONAL, R.P. LUMBER CO., INC. FURTHER ASSUMES NO RESPONSIBILITY OR LIABILITY, AND EXPRESSLY DISCLAIMS ANY WARRANTY OF ANY TYPE, EXPRESS OR IMPLIED, FOR THE ACCURACY AND SUITABILITY OF THE MEASUREMENTS, DIMENSIONS AND SPECIFICATIONS APPEARING ON THESE PLANS AND DRAWINGS, INCLUDING WITHOUT LIMITATION, THOSE FOR WALLS, WINDOWS, DOOR OPENINGS OR THE LOCATION OF SAME. IT IS RECOMMENDED THAT YOU CONSULT PRIOR TO CONSTRUCTION WITH AN ENGINEER, ARCHITECT OR OTHER DESIGN PROFESSIONAL OF YOUR CHOICE, AS WELL AS THE LOCAL BUILDING OFFICIALS AND YOUR GENERAL CONTRACTOR TO REVIEW AND VERIFY THE ACCURACY OF THE PLANS AND DRAWINGS AND THEIR SUITABILITY FOR YOUR CONSTRUCTION.</p> <p style="text-align: right;">(PURCHASER AND/OR USER)</p>
	2	BUILT FOR: _____ DATE: 1/16/02 DRAWN BY: WAH	SCALE: 1/4" = 1'-0"		

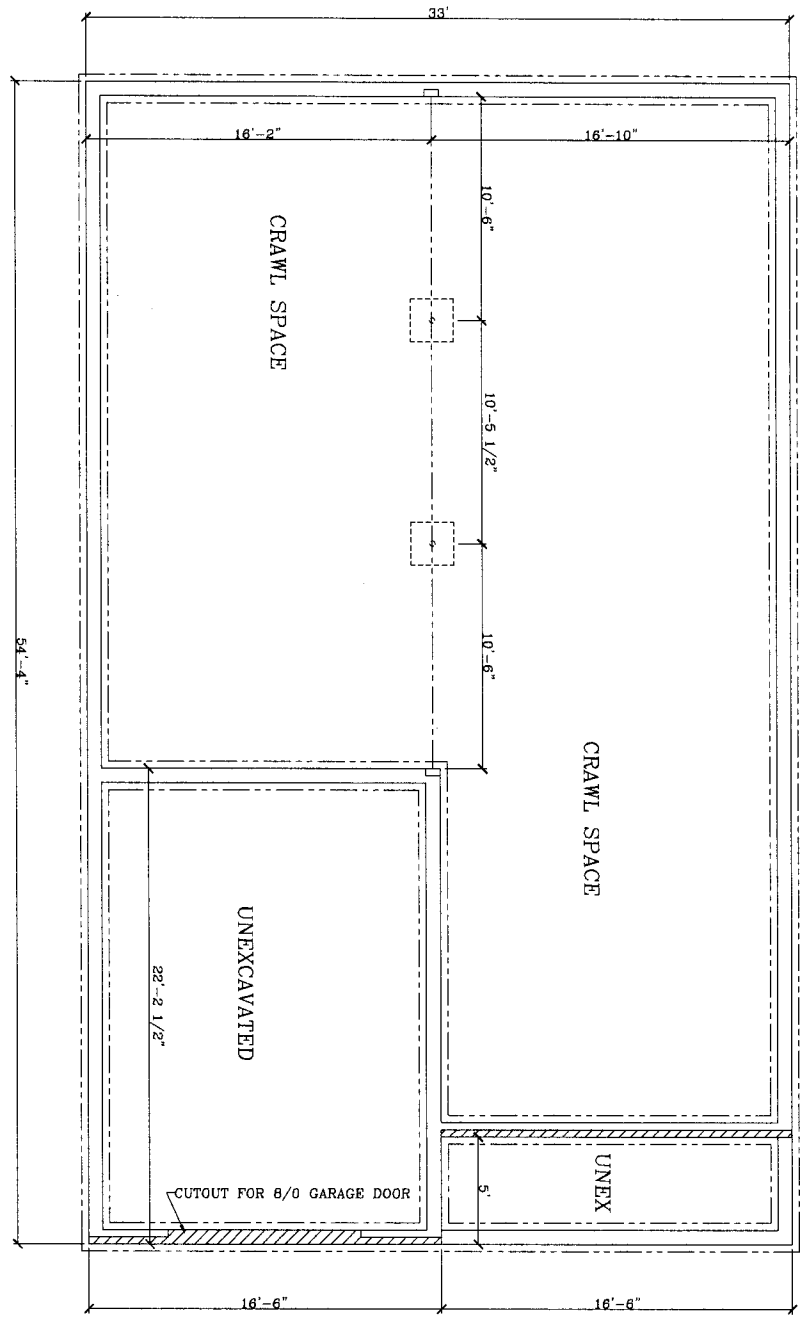

RFO311-E	EAST SIDE HEART AND HOME		REVISIONS	R.P. LUMBER CO.	EXCERPTS FROM SPECIFICATIONS GREAT CARE AND EFFORT HAVE GONE INTO THE PREPARATION OF THESE PLANS AND DRAWINGS TO MAKE THEM AS ACCURATE AS POSSIBLE. HOWEVER, BECAUSE OF SITE CONSULTATION, SUPERVISION AND CONTROL CANNOT BE PROVIDED FOR THE CONSTRUCTION, AND BECAUSE OF THE GREAT VARIATION AMONG BUILDING CODES, SURFACES, BUILDING, PLASTER, AND OTHER CONDITIONS, R.P. LUMBER CO., INC. ASSUMES NO RESPONSIBILITY OR LIABILITY FOR ANY DAMAGES OR LOSSES ARISING OR RESULTING FROM THE PREPARATION OR USE OF THESE PLANS AND DRAWINGS, AND EXPRESSLY DISCLAIMS ANY WARRANTY THEREOF OF ANY TYPE OR NATURE, EXPRESS OR IMPLIED. THE PURCHASER AND/OR USER OF THESE PLANS AND DRAWINGS ACCEPTS RESPONSIBILITY THAT THEY WERE NOT PREPARED BY AN ARCHITECT, ENGINEER, OR OTHER LICENSED DESIGN PROFESSIONAL. R.P. LUMBER CO., INC. FURTHER ASSUMES NO RESPONSIBILITY OR LIABILITY, AND EXPRESSLY DISCLAIMS ANY WARRANTY OF ANY TYPE, EXPRESS OR IMPLIED, FOR THE ACCURACY AND SUITABILITY OF THE MEASUREMENTS, DIMENSIONS AND SPECIFICATIONS APPEARING ON THESE PLANS AND DRAWINGS, INCLUDING WITHOUT LIMITATION, THOSE FOR WALLS, WINDOWS, DOOR OPENINGS OR THE LOCATION OF SAME. IT IS RECOMMENDED THAT YOU CONSULT PRIOR TO CONSTRUCTION WITH AN ENGINEER, ARCHITECT OR OTHER DESIGN PROFESSIONAL OF YOUR CHOICE AS WELL AS WITH LOCAL BUILDING OFFICIALS AND YOUR GENERAL CONTRACTOR TO REVIEW AND VERIFY THE ACCURACY OF THE PLANS AND DRAWINGS AND THEIR SUITABILITY FOR YOUR CONSTRUCTION.
	3	BUILT FOR:	SCALE: 1/4"=1'-0"		
		DATE: 1/16/02			
		DRAWN BY: WAH			
SIGNED: _____ (PURCHASER AND/OR USER)					