

CITY OF LEBANON
DOWNTOWN HISTORIC SHOPPING DISTRICT
Application for a Certificate of Appropriateness

Date: <u>7-1-2022</u>	Applicant's Name: <u>WILKEN INSURANCE AGCY, INC</u>
Applicant's Address: <u>107 WEST ST. LOUIS ST. 62254</u>	
Applicant's Telephone: <u>618/537-4474</u>	
Owner's Name: <u>RICHARD S. WILKEN</u>	
Owner's Address: <u>122 MERRILL, LEBANON, IL. 62254</u>	
Owner's Telephone: <u>618-210-3422</u>	
Contractor: <u>N/A</u>	

PROPERTY DESCRIPTION - OFFICE

Address of Property: 107 W. ST. LOUIS ST., LEBANON, IL. 62254

Year Built: ~ 1910

Style: BRICK

*Addition of business sign. Metal
signage - no lights.*

Type of work:

- Demolition or Removal
- Rehabilitation
- Addition or Alteration ADVERTISING SIGN
- New Construction

If proposed work involves rehabilitation or addition/ alteration, please indicate which of the following apply:

- | | | |
|--|--|--|
| <input type="checkbox"/> Foundations | <input type="checkbox"/> Masonry | <input type="checkbox"/> Siding |
| <input type="checkbox"/> Roof | <input type="checkbox"/> Gutters | <input type="checkbox"/> Chimneys |
| <input type="checkbox"/> Doors/Entrance | <input type="checkbox"/> Windows | <input type="checkbox"/> Porch |
| <input type="checkbox"/> Cornice/ Frieze | <input type="checkbox"/> Ornamentation | <input type="checkbox"/> Awning/ Canopy |
| <input type="checkbox"/> Storefront | <input type="checkbox"/> Color/ Painting | <input checked="" type="checkbox"/> Other ADVERTISING SIGN |

Please indicate if the proposed work will involve any of the following:

- | | | |
|---|--------------------------------------|---|
| <input type="checkbox"/> Fence/Wall | <input type="checkbox"/> Lighting | <input type="checkbox"/> Street Furniture |
| <input type="checkbox"/> Parking | <input type="checkbox"/> Walks/Patio | <input type="checkbox"/> Special Features |
| <input checked="" type="checkbox"/> Signage | <input type="checkbox"/> Maintenance | <input type="checkbox"/> Other |

SUMMARY OF PROPOSED WORK: Describe in Detail proposed construction. (if new construction is proposed), or each modification if the existing property is to be rehabilitated, altered or added to, and the purpose for modification. The application should be accompanied by detailed drawings, maps, photographs, and other relevant documentation as necessary to clearly describe the proposed work.

We would like to hang one or both of the business signs as shown in the two attached quotes. We would use the muted color option as shown which is grayish green. Signs would be hung as to not interfere with foot traffic.

Please indicate if any of the following supplementary materials are attached:

- | | | |
|---------------------------------|--|---|
| <input type="checkbox"/> Photos | <input checked="" type="checkbox"/> Drawing/ Plans | <input type="checkbox"/> Historic Documentation |
| <input type="checkbox"/> Maps | <input type="checkbox"/> Site Plan | |

CERTIFICATION: I hereby certify that all information contained in this application are true and accurate to the best of my knowledge and belief.

James Walker

Applicant's Signature

7-1-2022

Date



- DawgDesign / Quote Needed / Small Vertical Sign



Description	Amount
<u>Small Sign Option:</u>	
1. Small Poly Metal Sign with Vinyl Graphics 24" W x 28" H <i>672 sq in</i> Double Sided Sign predrilled holes Black Vinyl Option #1	\$150
Color Vinyl Option #2	\$160
<u>Sign Design:</u>	\$30
<u>Bracket Option:</u> Shown in Mockup	\$60
<u>Small Sign Installation:</u>	\$75
	<i>\$325</i>

Lesley Gerard
 graphic designer
 426 W. Dee Street
 Lebanon, IL 62254
 618.599.2197

payment details
 FRIENDS & FAMILY PayPal: dawgdesign@outlook.com
 Venmo: @Lesley-Gerard
 Please make checks payable to: Lesley Gerard



- DawgDesign / Quote Needed / Large Horizontal Sign

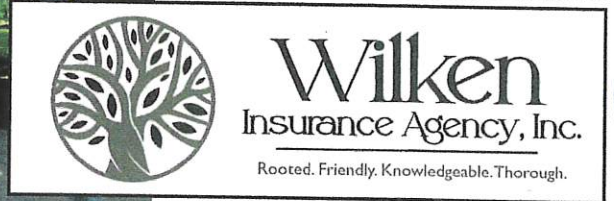
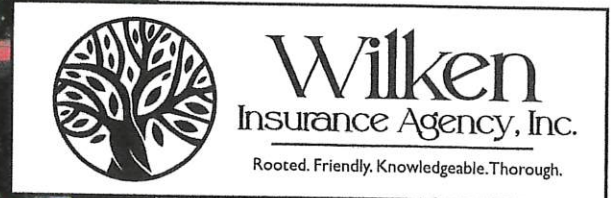
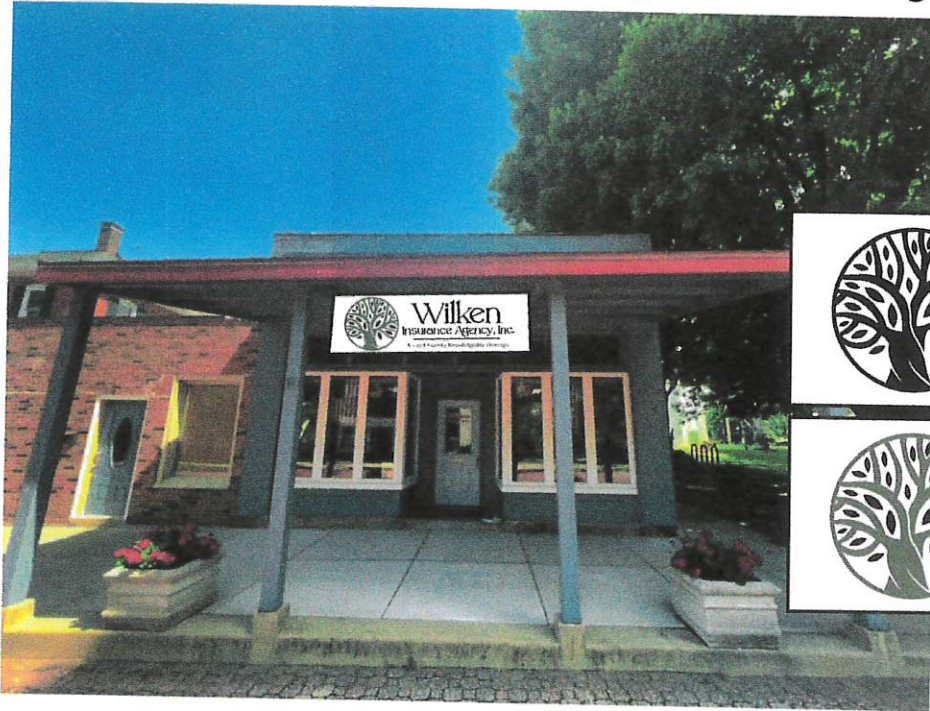

Description	Amount
Large Sign Option	
1. Large Poly Metal Sign with Vinyl Graphics	
74" W x 24" H	
Single Sided Sign	
White Poly Metal - predrilled holes	
to align with brackets/chains	
Black Vinyl Option #1	\$200
<u>Color Vinyl Option #2</u>	\$225
<u>Sign Design:</u>	\$30
<u>Bracket Option:</u> Pricing TBD / I was thinking of making this option a chain hanging sign. Supplies price would be minimal.	\$TBD
<u>Large Sign Installation:</u>	\$75

1776 #330+
chain cost

Lesley Gerard
graphic designer
426 W. Dee Street
Lebanon, IL 62254
618.599.2197

payment details
FRIENDS & FAMILY PayPal: dawgdesign@outlook.com
Venmo: @Lesley-Gerard
Please make checks payable to: Lesley Gerard