

EXHIBIT "A"

PUBLIC STREET – VACATION PLAT

Parts of Plum Street and the Alley in Block 26
of Lebanon Depot, lying in the N.E. 1/4 of Section 30,
T. 2N., R. 6W. of the 3rd P.M.,
City of Lebanon, St. Clair County, Illinois
Ref.: P.B. A-3



(ASSUMED)
SCALE: 1" = 80'

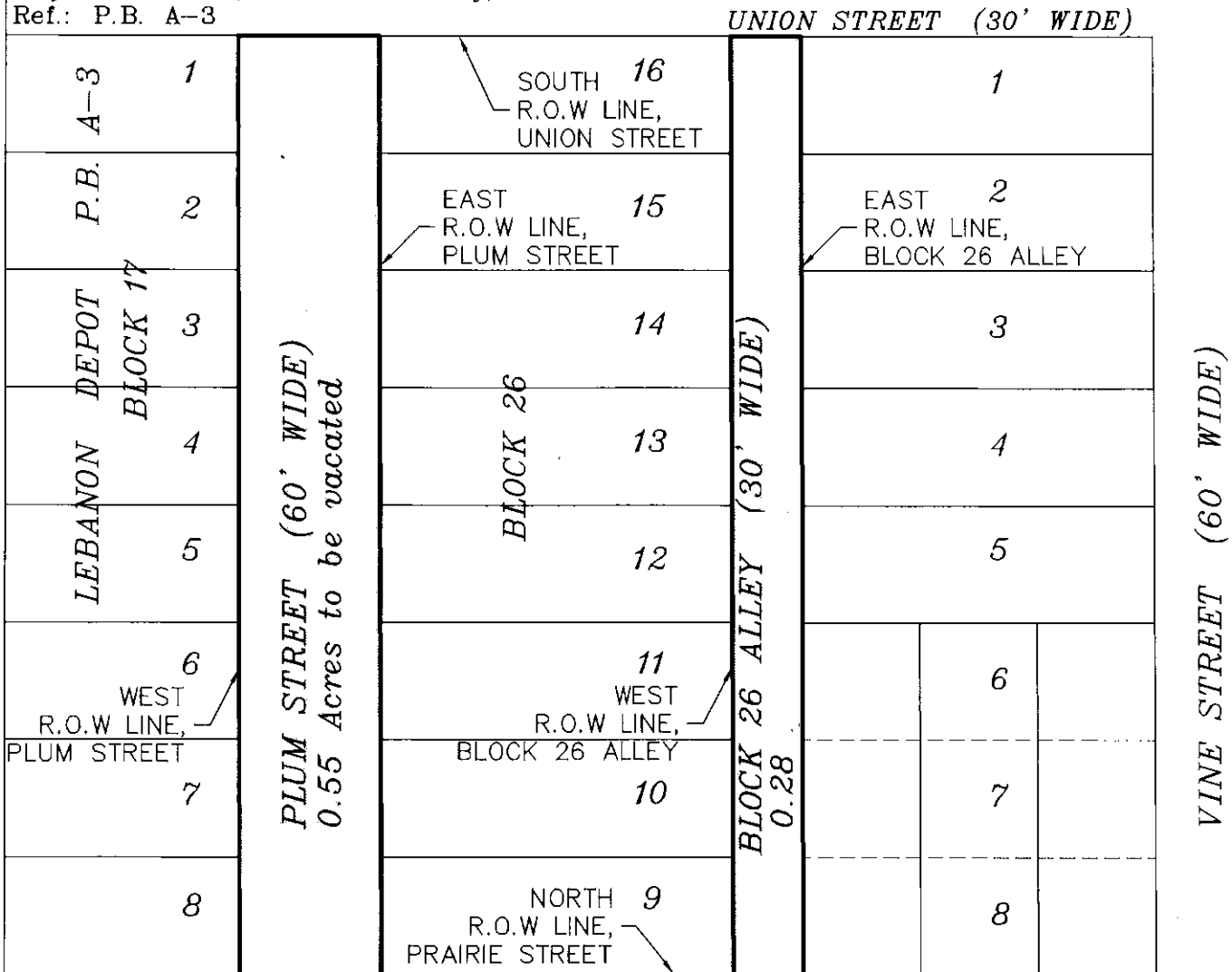

SURVEYOR'S CERTIFICATE:

I hereby certify that, to the best of my knowledge and belief, this is a correct representation of a vacation plat made under my supervision at the request of, and for the exclusive use of the owners, or their representatives, in June, 2021.

6/3/2021

Patrick R. Netemeyer I.P.L.S. No. 2704
Expiration Date: November 30, 2022

Date

It is not warranted that this plat contains complete information regarding dedications, easements, rights of way, Federal Emergency Management Agency Flood Zones, encroachments, building locations, occupation lines, or other encumbrances. For complete information, a title opinion or commitment for title insurance and FEMA maps should be obtained, reviewed, and upon request additional information can be included on this plat. This professional service conforms to the current Illinois minimum standards for a boundary survey.

NETEMEYER ENGINEERING ASSOCIATES, INC.
IL. Prof. Design Firm (LS/PE/SE) 184-001027
101 South Page Street
Aviston, Illinois 62216
Phone: (618) 228-7816